

MARK & ROSSE

Dedication to my Grandchildren

JOSEF FECCO JR.

INTRO:

♩ = 105

ALTO SAX.

ALTO SAX.

TEN. SAX.

TEN. SAX.

BARI. SAX.

TRP.

TRP.

TRP.

TRP.

TBN.

TBN.

TBN.

B. TBN.

PNO.

U. BASS

DR.

10

ALTO SAX.

ALTO SAX.

TEN. SAX.

TEN. SAX.

BARI. SAX.

TPT.

TPT.

TPT.

TPT.

TBN.

TBN.

TBN.

B. TBN.

PNO.

U. BASS

DR.

16

ALTO SAX.

ALTO SAX.

TEN. SAX.

TEN. SAX.

BARI. SAX.

A

TPT.

TPT.

TPT.

TPT.

TBN.

TBN.

TBN.

B. TBN.

PNO.

B7(#5) E_m7 G¹³ C¹³ F¹³ B^b13 E^b13 B7(#5) E_m⁹ C^{ma}13

U. BASS

DR.

LATIN

21

ALTO SAX.
ALTO SAX.
TEN. SAX.
TEN. SAX.
BARI. SAX.

TPT.
TPT.
TPT.
TPT.
TBN.
TBN.
TBN.
B. TBN.

PNO.

F#m9 B+ Em9 B7(#5) D/E D/E C#/D# C/D Cmaj9

U. BASS

DR.

ALTO SAX.

ALTO SAX.

TEN. SAX.

TEN. SAX.

BAR. SAX.

TPT.

TPT.

TPT.

TPT.

TBN.

TBN.

TBN.

B. TBN.

PNO.

U. BASS

DR.

29

ALTO SAX.

ALTO SAX.

TEN. SAX.

TEN. SAX.

BARI. SAX.

TPT.

TPT.

TPT.

TPT.

TBN.

TBN.

TBN.

B. TBN.

PNO.

U. BASS

DR.

Am⁹ D⁹ G¹³ F^{#13} F¹³ E¹³ A¹³ Am¹¹/D F¹³ E¹³

33

ALTO SAX.

ALTO SAX.

TEN. SAX.

TEN. SAX.

BARI. SAX.

C

TPT.

TPT.

TPT.

TPT.

TBN.

TBN.

TBN.

B. TBN.

A6 A6 A+ A+ Am Am F#07 F#07 F9 F#7G7 B7(#5) F9 Em9

PNO.

A6 A6 A+ A+ Am Am F#07 F#07 F9 F#7G7 B7(#5) F9 Em9

U. BASS

DR.

37

ALTO SAX.

ALTO SAX.

TEN. SAX.

TEN. SAX.

BARI. SAX.

TPT.

TPT.

TPT.

TPT.

TBN.

TBN.

TBN.

B. TBN.

PNO.

U. BASS

DR.

41

ALTO SAX. 

ALTO SAX. 

TEN. SAX. 

TEN. SAX. 

BARI. SAX. 

TPT. 

TPT. 

TPT. 

TPT. 

TBN. 

TBN. 

TBN. 

B. TBN. 

PNO. 

U. BASS 

DR. 

45

ALTO SAX.  

ALTO SAX.  

TEN. SAX.  

TEN. SAX.  

BARI. SAX.  

TPT.  

TPT.  

TPT.  

TPT.  

TBN.  

TBN.  

TBN.  

B. TBN.  

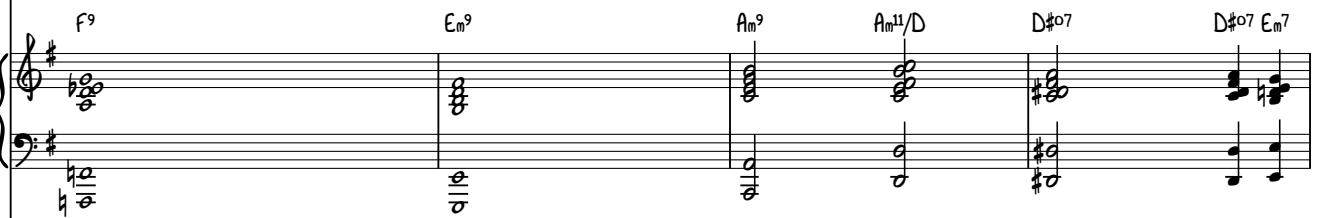
PNO. 

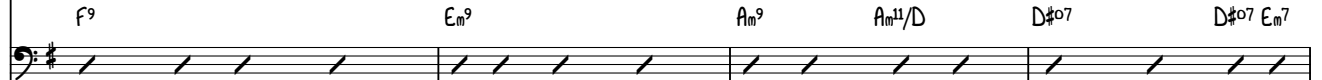
U. BASS 

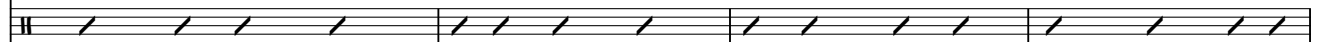
DR. 

OPEN TRUMPET SOLO:

49

ALTO SAX.

ALTO SAX.

TEN. SAX.

TEN. SAX.

BARI. SAX.

TPT.

TPT.

TPT.

TPT.

TBN.

TBN.

TBN.

B. TBN.

Em⁹ Cmaj7 F#m⁹ B+ Em⁹ B7(#9)

PNO.

F#7(SUS4) F#7 Em⁹ Cmaj7 F#m⁹ B+ Em⁹ B7(#9)

U. BASS

DR.

55

ALTO SAX.
ALTO SAX.
TEN. SAX.
TEN. SAX.
BARI. SAX.

TPT.
TPT.
TPT.
TPT.
TBN.
TBN.
TBN.
B. TBN.

Em⁹ Cmaj7 F#m⁹ B+ Em⁹

PNO.

Em⁹ Cmaj7 F#m⁹ B+ Em⁹ B7(#5) Am⁹ Am7 Gmaj9 Em% E+

U. BASS

Em⁹ Cmaj7 F#m⁹ B+ Em⁹ B7(#5) Am⁹ Am7/D Gmaj9 Em% E+

DR.

61

ALTO SAX.

ALTO SAX.

TEN. SAX.

TEN. SAX.

BAR. SAX.

TPT.

TPT.

TPT.

TPT.

TBN.

TBN.

TBN.

B. TBN.

PNO.

U. BASS

DR.

65

ALTO SAX.

ALTO SAX.

TEN. SAX.

TEN. SAX.

BARI. SAX.

TPT.

TPT.

TPT.

TPT.

TBN.

TBN.

TBN.

B. TBN.

PNO.

U. BASS

DR.

A6 A6 A+ A+ Am Am F#07 F#07 F9 F#7G7 Em7 D7
 A6 A6 A+ A+ Am Am F#07 F#07 F9 F#7G7 Em7 D7

69

ALTO SAX. 

ALTO SAX. 

TEN. SAX. 

TEN. SAX. 

BARI. SAX. 

TPT. 

TPT. 

TPT. 

TPT. 

TBN. 

TBN. 

TBN. 

B. TBN. 

PNO. 

U. BASS 

DR. 

C7 C7 D/E D/E C#m13 C/D C#m13

72

RIT.

ALTO SAX.

ALTO SAX.

TEN. SAX.

TEN. SAX.

BARI. SAX.

TPT.

TPT.

TPT.

TPT.

TBN.

TBN.

TBN.

B. TBN.

PNO.

U. BASS

DR.

Chord symbols for Piano part:

- Measure 1: F#m9
- Measure 2: B7(#5)
- Measure 3: Em7 G13, C13, F13
- Measure 4: Bb13, Eb13, B7(#5)

2

47

OPEN TRUMPET SOLO:

50

ON CUE TUTI

59

63

67

71

73

ALTO SAXOPHONE

MARK & ROSSE

Dedication to my Grandchildren

JOSEF FECO JR.

INTRO:

$\text{♩} = 105$

2

47

OPEN TRUMPET SOLO:

50

51-58

59

ON CUE TUTI

63

67

71

73

RIT. .

TENOR SAXOPHONE

MARK & ROSSE

Dedication to my Grandchildren

JOSEF FECO JR.

INTRO:

$\text{♩} = 105$

2

47

OPEN TRUMPET SOLO:

50

8

51-58

ON CUE TUTTI

59

63

67

71

73

RIT. .

TENOR SAXOPHONE

MARK & ROSSE

Dedication to my Grandchildren

JOSEF FECO JR.

INTRO:

$\text{♩} = 105$

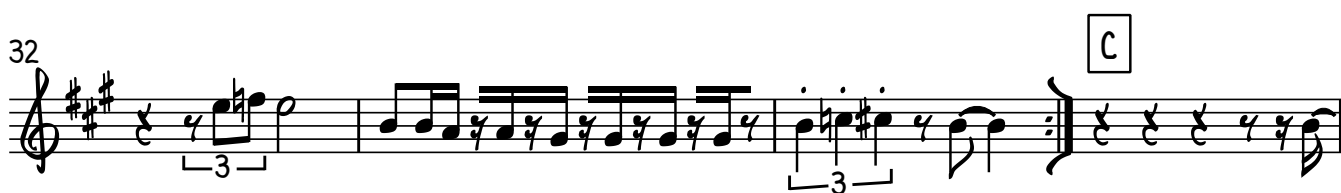

2

47

OPEN TRUMPET SOLO:

50

ON CUE TUTTI

59

63

67

71

73

BARITONE SAXOPHONE

MARK & ROSSE

Dedication to my Grandchildren

JOSEF FECD JR.

INTRO: ♩ = 105

5

8

9-16

A 4

19-22

B

26

30

34

C 3

35-37

39

2
43

48

OPEN TRUMPET SOLO:

8

51-58

ON CUE TUTI

59

63

67

71

74

TRUMPET IN B \flat

MARK & ROSSE

Dedication to my Grandchildren

JOSEF FECO JR.

INTRO:

$\text{♩} = 105$

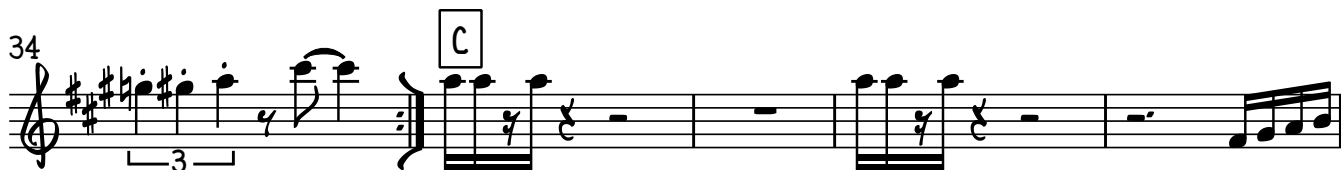
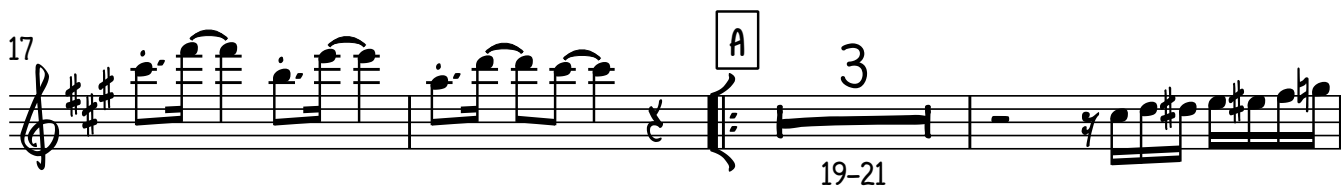

2

43

47

OPEN TRUMPET SOLO:

51

F#m9 Dmaj7 G#m9 C#+ F#m9 C#7(#9#m9 Dmaj7

57

G#m9 C#+ F#m9

ON CUE TUTTI

62

65

69

72

RIT. -

TRUMPET IN B \flat

MARK & ROSSE

Dedication to my Grandchildren

JOSEF FECO JR.

INTRO:

$\text{♩} = 105$

2

43

47

OPEN TRUMPET SOLO: ON CUE TUTTI

8

51-58

62

65

69

72

RIT. .

TRUMPET IN B \flat

MARK & ROSSE

Dedication to my Grandchildren

JOSEF FECO JR.

INTRO:

$\text{♩} = 105$

2

43

47

OPEN TRUMPET SOLO: ON CUE TUTTI

8

51-58

62

65

69

72

RIT. .

TRUMPET IN B \flat

MARK & ROSSE

Dedication to my Grandchildren

JOSEF FECO JR.

INTRO:

$\text{♩} = 105$

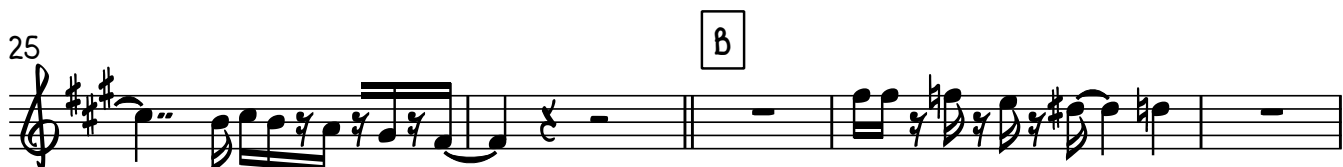

2

43

47

OPEN TRUMPET SOLO: ON CUE TUTTI

8

51-58

62

65

69

72

RIT. .

TROMBONE

MARK & ROSSE

Dedication to my Grandchildren

JOSEF FECO JR.

INTRO:

$\text{♩} = 105$

2

45

49

OPEN TRUMPET SOLO:

8

51-58

59

ON CUE TUTI

63

67

71

74

RIT. -

TROMBONE

MARK & ROSSE

Dedication to my Grandchildren

JOSEF FECO JR.

INTRO:

$\text{♩} = 105$

4

6

11

16

A 3 19-21

25 B

2 29-30

34 C

38

42

2

45

49

OPEN TRUMPET SOLO: 8

51-58

59

ON CUE TUTI

63

67

71

74

RIT. -

2

45

49

OPEN TRUMPET SOLO:

8

51-58

59

ON CUE TUTI

63

67

71

74

RIT. .

BASS TROMBONE

MARK & ROSSE

Dedication to my Grandchildren

JOSEF FECD JR.

INTRO:

$\text{♩} = 105$

6

11

16

A

4

19-22

B

4

29-32

C

3

36

41

45

49

OPEN TRUMPET SOLO:

8

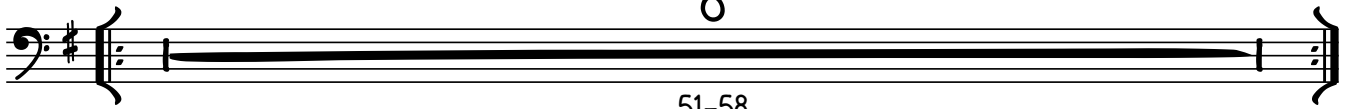

51-58

59

ON CUE TUTTI

63

67

72

RIT. .

PIANO

MARK & ROSSE

Dedication to my Grandchildren

JOSEF FECO JR.

INTRO:

E_m7 ♩ = 105 D7 C7 C7

5 E_m7 D7 D7 C7 C7 F7(b5) E_m9

10 C7(b5) F#m9 B7(#5) E_m9 Bbmaj7(#5)/C F#m9 B7(#5)

17 E_m7 G13 C13 F13 Bb13 Eb13 B7(#5)

19 A E_m9 Cmaj7 F#m9 B+ E_m9 B7(#5)D/E D/E C#/D# C/D Cmaj9

B

25 F#m9 B7(#5) E7(SUS4) E7 Am9 Am7 Gmaj9 E_m9 E+ Am9 D9 G13 F#13 F13 E13

31 A13 Am11/D F13 E13 A6 A6 A+ A+ Am Am F#07 F#07

34 F9 F#G7 B7(#5) C F9 Em9 F9 Em9 Am9 Am11/D D#07 D#07 Em7

41 F#(SUS4) F#7 F#m9 B+ F9 Em9 F9 Em9 Am9 Am11/D

48 D#07 D#07 Em7 F#7(SUS4) F#7

OPEN TRUMPET SOLO:

51 Em9 Cmaj7 F#m9 B+ Em9 B7(#5)Em9 Cmaj7 F#m9 B+ Em9 B7(#5)

ON CUE TUTTI

3

59 Am⁹ Am⁷ Gmaj⁹ Em^{6/9} E⁺ Am⁹ D⁹ G¹³ F^{#13} F¹³ E¹³ A¹³ Am¹¹/D

64 F¹³ E¹³ A⁶ A⁶ A⁺ A⁺ Am Am F^{#07} F^{#07} F⁹ F^{#7} G⁷

67 Em⁷ D⁷ C⁷ C⁷

71 D/E D/E C[#]/D[#] C/D Cmaj⁹ F^{#m}⁹ B⁷(^{#5})

74 Em⁷ G¹³ C¹³ F¹³ B^{b13} E^{b13} B⁷(^{#5})

RIT. .

UPRIGHT BASS

MARK & ROSSE

Dedication to my Grandchildren

JOSEF FECD JR.

INTRO:

♩ = 105

2

41 F#(SUS4) F#7 F#m9 B+ F9 Em9 F9 Em9

47 Am9 Am11/D D#07 D#07 Em7 F#7(SUS4)F#7

OPEN TRUMPET SOLO:

51 Em9 Cmaj7 F#m9 B+ Em9 B7(#5)Em9

ON CUE TUTTI

56 Cmaj7 F#m9 B+ Em9 B7(#5) Am9 Am7/D Gmaj9 Em9 E+

61 Am9 D9 G13 F#13 F13 E13 A13 Am11/D F13 E13

65 A6 A6 A+ A+ Am Am F#07 F#07 F9 F#7 G7

67 Em7 D7 C7 C7

71 D/E D/E C#/D# C/D Cmaj9

73 F#m9 B7(#5) Em7 G13 C13 F13 Bb13 Eb13 B7(#5) RIT.

DRUM SET

MARK & ROSSE

Dedication to my Grandchildren

JOSEF FECO JR.

INTRO:

♩ = 105

7

12

17

22

27

33

38

44

50

55

61

66

71

76

81

86