

DOWN THE HATCH

JOSEF FECCO JR.

ALTO SAXOPHONE

ALTO SAXOPHONE

TENOR SAXOPHONE

TENOR SAXOPHONE

TRUMPET IN B \flat

PIANO

UPRIGHT BASS

DRUM SET

ALTO SAX.

ALTO SAX.

TEN. SAX.

TEN. SAX.

TPT.

PNO.

U. BASS

DR.

3

3

3

3

C-7 Eb7 AbMA7 G+7

5

1.

3

3

3

3

C-7 Bb7 Eb7 D \emptyset

PLAY UNISON

1.

9 2.

ALTO SAX.
ALTO SAX.
TEN. SAX.
TEN. SAX.
TPT.
PNO.
U. BASS

C-7 D-7

BASS FEELING

10 11 12 13

14

ALTO SAX.
ALTO SAX.
TEN. SAX.
TEN. SAX.
TPT.
PNO.
U. BASS

3 3 3 3

BASS FEELING

Db7b5/G

15 16 17 18

19

ALTO SAX.

ALTO SAX.

TEN. SAX.

TEN. SAX.

TPT.

PNO.

U. BASS

DR.

23

ALTO SAX.

ALTO SAX.

TEN. SAX.

TEN. SAX.

TPT.

PNO.

U. BASS

DR.

C-7 Eb7 AbMA7 G+7

C-7 Bb7 EbMA7 DØ C

27

ALTO SAX.

ALTO SAX.

TEN. SAX.

TEN. SAX.

TPT.

PNO.

U. BASS

DR.

SOLOS:
C MINOR BLUES

ALTO SAXOPHONE

DOWN THE HATCH

JOSEF FECO JR.

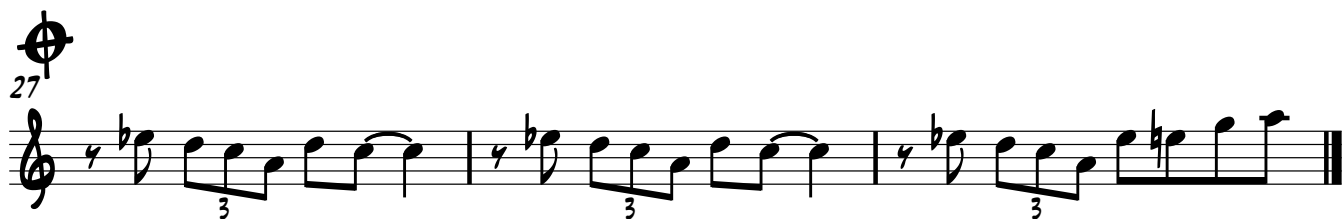
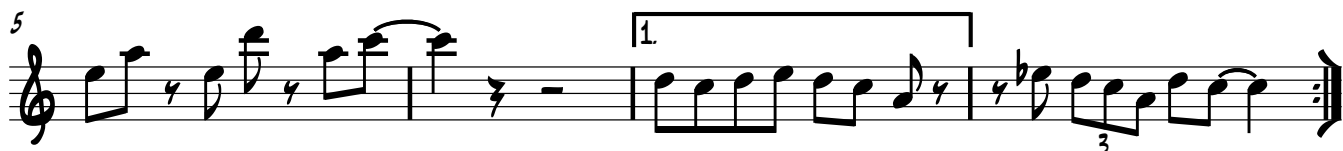

ALTO SAXOPHONE

DOWN THE HATCH

JOSEF FECO JR.

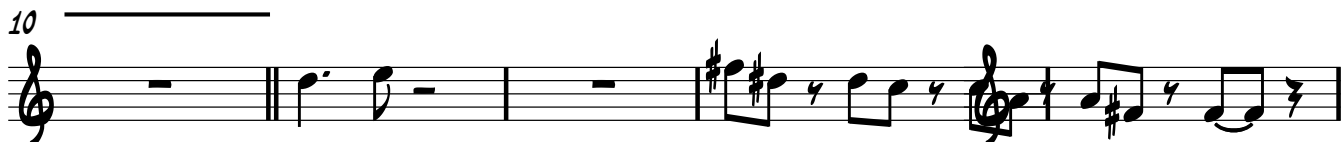

TENOR SAXOPHONE

DOWN THE HATCH

JOSEF FECO JR.

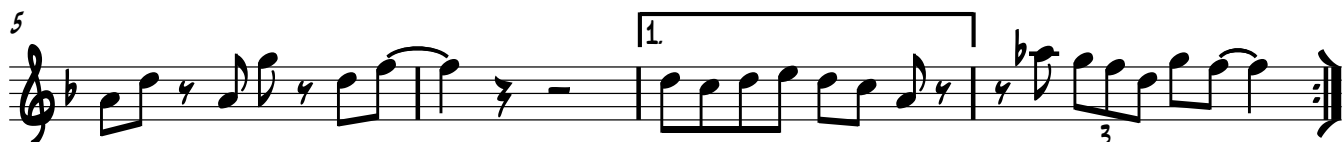

TENOR SAXOPHONE

DOWN THE HATCH

JOSEF FECO JR.

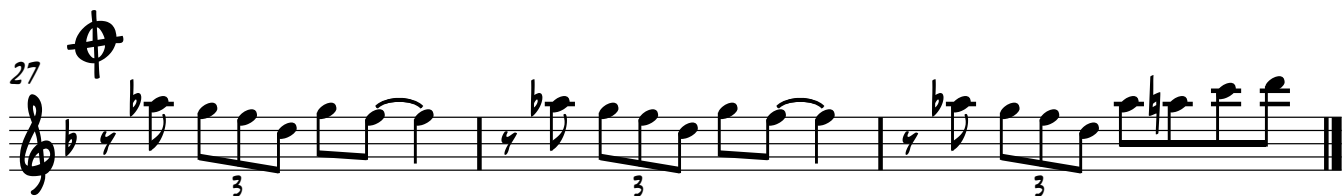
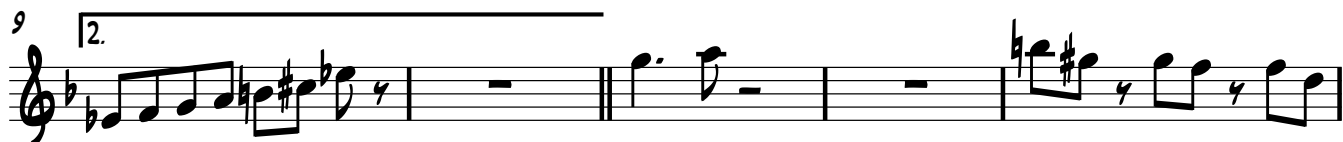

TRUMPET IN B \flat

DOWN THE HATCH

JOSEF FECO JR.

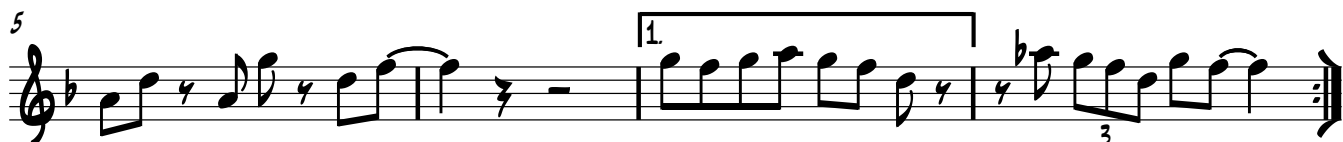

PIANO

DOWN THE HATCH

JOSEF FECO JR.

17 $D\flat 7^{b5}/G$ C-7 $E\flat 7$ $A\flat MA7$

21 $G+7$ C-7 $B\flat 7$ $E\flat MA7$

25 $D\emptyset$ C-7 \oplus \oplus

28

SOLOS:
C MINOR BLUES

UPRIGHT BASS

DOWN THE HATCH

JOSEF FECO JR.

TACET

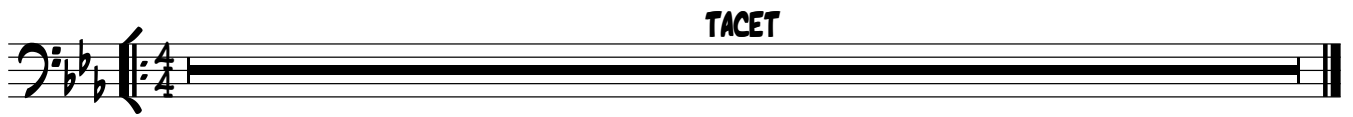

DRUM SET

DOWN THE HATCH

JOSEF FECO JR.

TACET

